



# CATALYST 4

Phone (800) 981-1540 | Fax (715) 254-0996  
 sales@kimobility.com | www.kimobility.com

Company: \_\_\_\_\_

Ship To: \_\_\_\_\_

Account Number: \_\_\_\_\_ Date: \_\_\_\_\_

Address: \_\_\_\_\_

Quote  PO Number: \_\_\_\_\_

City: \_\_\_\_\_ Province: \_\_\_\_\_

RTS: \_\_\_\_\_

Postal Code: \_\_\_\_\_ Phone: \_\_\_\_\_

Marked For: \_\_\_\_\_

Email/Fax: \_\_\_\_\_

Select if chair quote has:  Additional Ki Products with Different Quote/Order Number **Quote/Order Number:** \_\_\_\_\_

Effective 02/17/2020

- Catalyst 4** **\$1395**  
 15" Lowest Front Seat Height. 250 lb weight capacity.
- Catalyst 4 Super Low** **\$1445**  
 13.5" Lowest Front Seat Height. 250 lb weight capacity.

ADP Code: WMA2KI010

## Frame

### Seat Width / Seat Depth

Select box corresponding to desired Seat Width and Depth

		Seat Width					
		14"	16"	18"	20"	22"	
Seat Depth	Price	\$100	N/C	N/C	\$250 WAMA	\$250 WAMA	
	16"	N/C	<input type="checkbox"/>	<input type="checkbox"/>	<input type="checkbox"/>	<input type="checkbox"/>	
	18"	N/C	<input type="checkbox"/>	<input type="checkbox"/>	<input type="checkbox"/>	<input type="checkbox"/>	
20"	\$250 WAMB	<input type="checkbox"/>	<input type="checkbox"/>	<input type="checkbox"/>	<input type="checkbox"/>	<input type="checkbox"/>	

### Weight Capacity Options

If no selection is made, 250 lb weight capacity will be used

- 300 lb Weight Capacity WAMF \_\_\_\_\_ N/C  
 Requires Adjustable Axle Plate
- 350 lb Weight Capacity WAMF \_\_\_\_\_ \$750  
 Requires minimum 6" caster height

### Axle Options

- Offset Axle Bracket \_\_\_\_\_ Std
- Reverse Mount Offset Axle Bracket \_\_\_\_\_ N/C  
 Not available with Swing Away Armrests
- Adjustable Axle Plate **New!** \_\_\_\_\_ \$195  
 Provides Center of gravity and finite Rear Seat Height adjustment. Comes standard with 300 lb Weight Capacity.

### Transit Option

- Transit System \_\_\_\_\_ \$345  
 Only available with Adjustable Axle Plate. Not available Heavy Duty Option.

## Backrest

### Back Post / Height Range / Back Height

Select Back Height in row corresponding to desired Back Post

Back Post	Price	Back Height			
Standard	N/C	<input type="checkbox"/> 16.5	<input type="checkbox"/> 17.5	<input type="checkbox"/> 18.5	<input type="checkbox"/> 19.5
Angle Adjustable w/ Push Handle	\$185	<input type="checkbox"/> 16	<input type="checkbox"/> 17	<input type="checkbox"/> 18	

### Back Upholstery

If selecting both upholstery and Axiom Back, the upholstery will be installed.

- Standard \_\_\_\_\_ Std
- Tension Adjustable
  - Standard Cover WAMD, WAME \_\_\_\_\_ \$245
  - Air Mesh Breathable Cover \_\_\_\_\_ \$320
- Omit Back Upholstery \_\_\_\_\_ - \$10

## Footrest

### Hanger Bend

- 60° \_\_\_\_\_ N/C
- 70° \_\_\_\_\_ N/C
- Pro Elevating Leg Rests (PRO ELR) WAMK \_\_\_\_\_ \$369
- Omit Hangers \_\_\_\_\_ N/C

### Footplate

- Composite \_\_\_\_\_ N/C  
*Not available with PRO ELR*
- Composite Angle Adjustable WAMJ \_\_\_\_\_ \$195  
*Not available with ELR or 14" Seat Width*
- Aluminum Angle Adjustable WAMJ \_\_\_\_\_ \$165

### Footrest / Extension / Seat to Footrest Length

Select Seat to Footrest Length in row corresponding to desired Footrest and Extension. Footrest Length of at least 2.5" shorter than Front Seat Height recommended. Extension Tube Hanger measurements are based on 70° Hanger / Front Frame Bend.

Footrest	Extension	Seat to Footrest Length								
		<input type="checkbox"/> 11	<input type="checkbox"/> 11.5	<input type="checkbox"/> 12	<input type="checkbox"/> 12.5	<input type="checkbox"/> 13	<input type="checkbox"/> 13.5	<input type="checkbox"/> 14	<input type="checkbox"/> 14.5	<input type="checkbox"/> 15
Extension Tube Hangers (60°, 70°)	Short	<input type="checkbox"/> 11	<input type="checkbox"/> 11.5	<input type="checkbox"/> 12	<input type="checkbox"/> 12.5	<input type="checkbox"/> 13	<input type="checkbox"/> 13.5	<input type="checkbox"/> 14	<input type="checkbox"/> 14.5	<input type="checkbox"/> 15
	Medium	<input type="checkbox"/> 13	<input type="checkbox"/> 13.5	<input type="checkbox"/> 14	<input type="checkbox"/> 14.5	<input type="checkbox"/> 15	<input type="checkbox"/> 15.5	<input type="checkbox"/> 16	<input type="checkbox"/> 16.5	<input type="checkbox"/> 17
	Long	<input type="checkbox"/> 15.5	<input type="checkbox"/> 16	<input type="checkbox"/> 16.5	<input type="checkbox"/> 17	<input type="checkbox"/> 17.5	<input type="checkbox"/> 18	<input type="checkbox"/> 18.5	<input type="checkbox"/> 19	<input type="checkbox"/> 19.5
PRO ELR Low Pivot Setting	Short	<input type="checkbox"/> 12 - 17.5								
	Long	<input type="checkbox"/> 15 - 21								
PRO ELR High Pivot Setting	Short	<input type="checkbox"/> 10.5 - 15.5								
	Long	<input type="checkbox"/> 13 - 19								

### Heel Loop

- Heel Loops \_\_\_\_\_ N/C
- Adjustable Heel Loops \_\_\_\_\_ \$45
- Omit Heel Loops \_\_\_\_\_ N/C

### Calf Strap

- Velcro Adjustable \_\_\_\_\_ \$52
- Padded Velcro Adjustable \_\_\_\_\_ \$68
- Bodypoint Padded AeroMesh \_\_\_\_\_ \$123

### Residual Limb Support

Residual Limb Support

- Left \_\_\_\_\_ \$450
- Right \_\_\_\_\_ \$450
- Omit Left Hanger \_\_\_\_\_ N/C
- Omit Right Hanger \_\_\_\_\_ N/C

#### Cover

- Smooth     Air Mesh     Smooth     Air Mesh

#### Pad Size

- |                                 |                                  |                                 |                                  |
|---------------------------------|----------------------------------|---------------------------------|----------------------------------|
| <input type="checkbox"/> 5 x 8  | <input type="checkbox"/> 9 x 14  | <input type="checkbox"/> 5 x 8  | <input type="checkbox"/> 9 x 14  |
| <input type="checkbox"/> 7 x 10 | <input type="checkbox"/> 11 x 10 | <input type="checkbox"/> 7 x 10 | <input type="checkbox"/> 11 x 10 |
| <input type="checkbox"/> 9 x 10 | <input type="checkbox"/> 11 x 14 | <input type="checkbox"/> 9 x 10 | <input type="checkbox"/> 11 x 14 |

## Front Seat Height and Casters

### Caster Size / Front Frame Type / Front Seat Height

Select Front Seat Height in row corresponding to desired caster size.

Note: Selections in first three Front Seat Height columns require Catalyst 4 Super Low.

Caster Size	Front Seat Height													
	Uses Super Low Front Frame													
4"	<input type="checkbox"/> 13.5 <sup>1</sup>	<input type="checkbox"/> 14	<input type="checkbox"/> 14.5	<input type="checkbox"/> 15 <sup>2</sup>	<input type="checkbox"/> 15.5	<input type="checkbox"/> 16	<input type="checkbox"/> 16.5	<input type="checkbox"/> 17	<input type="checkbox"/> 17.5	<input type="checkbox"/> 18	<input type="checkbox"/> 18.5	<input type="checkbox"/> 19	<input type="checkbox"/> 19.5	<input type="checkbox"/> 20
5"	<input type="checkbox"/> 14.5	<input type="checkbox"/> 15	<input type="checkbox"/> 15.5	<input type="checkbox"/> 16	<input type="checkbox"/> 16.5	<input type="checkbox"/> 17	<input type="checkbox"/> 17.5	<input type="checkbox"/> 18	<input type="checkbox"/> 18.5	<input type="checkbox"/> 19	<input type="checkbox"/> 19.5	<input type="checkbox"/> 20	<input type="checkbox"/> 20.5	
6"	<input type="checkbox"/> 15.5	<input type="checkbox"/> 16	<input type="checkbox"/> 16.5	<input type="checkbox"/> 17	<input type="checkbox"/> 17.5	<input type="checkbox"/> 18	<input type="checkbox"/> 18.5	<input type="checkbox"/> 19	<input type="checkbox"/> 19.5	<input type="checkbox"/> 20	<input type="checkbox"/> 20.5	<input type="checkbox"/> 21		
7"	<input type="checkbox"/> 17	<input type="checkbox"/> 17.5		<input type="checkbox"/> 18	<input type="checkbox"/> 18.5	<input type="checkbox"/> 19	<input type="checkbox"/> 19.5	<input type="checkbox"/> 20	<input type="checkbox"/> 20.5	<input type="checkbox"/> 21				
8"	<input type="checkbox"/> 17.5	<input type="checkbox"/> 18	<input type="checkbox"/> 18.5	<input type="checkbox"/> 19	<input type="checkbox"/> 19.5	<input type="checkbox"/> 20	<input type="checkbox"/> 20.5	<input type="checkbox"/> 21						

Selection for Catalyst 4 Super Low is part of base frame selection on page 1

<sup>1</sup> Front Seat Height not available with 4 x 1" Poly Caster

<sup>2</sup> Super Low Front Frame required when using 4 x 1" Poly Caster

### Caster Type

- 1" Poly \_\_\_\_\_ N/C
- 1" Pneumatic \_\_\_\_\_ \$120  
*Available only with 6" and 8" Caster Sizes*
- 1.5" Poly \_\_\_\_\_ \$63  
*Not available with 7" and 8" Caster Sizes*
- 2" Poly \_\_\_\_\_ \$88  
*Available only with 6" Caster Size*
- 2" Pneumatic w/ Foam Insert \_\_\_\_\_ \$285  
*Available only with 8" Caster Size*

### Maximum Seat Dump Reference

(Front Seat Height minus Rear Seat Height)

Seat Depth	16"	18"	20"
Maximum Dump	2"	2.5"	2.5"

### Fork Stem

- Standard Fork Stem \_\_\_\_\_ Std
- 3/4" Longer Fork Stem \_\_\_\_\_ \$44
- 1 1/2" Longer Fork Stem \_\_\_\_\_ \$44

## Rear Seat Height and Wheels

### Wheel Size / Tire Profile / Rear Seat Height

Select Rear Seat Height in row corresponding to desired Wheel Size and Tire Profile

Wheel Size	Tire Profile	Rear Seat Height				
20"	Low	<input type="checkbox"/> 12.5 <sup>1</sup>	<input type="checkbox"/> 13.5	<input type="checkbox"/> 14.5	<input type="checkbox"/> 15.5	<input type="checkbox"/> 16.5
	Full	<input type="checkbox"/> 13 <sup>1</sup>	<input type="checkbox"/> 14	<input type="checkbox"/> 15	<input type="checkbox"/> 16	<input type="checkbox"/> 17
22"	Low	<input type="checkbox"/> 13.5 <sup>1</sup>	<input type="checkbox"/> 14.5	<input type="checkbox"/> 15.5	<input type="checkbox"/> 16.5	<input type="checkbox"/> 17.5
	Full	<input type="checkbox"/> 14 <sup>1</sup>	<input type="checkbox"/> 15	<input type="checkbox"/> 16	<input type="checkbox"/> 17	<input type="checkbox"/> 18
24"	Low	<input type="checkbox"/> 14.5 <sup>1</sup>	<input type="checkbox"/> 15.5	<input type="checkbox"/> 16.5	<input type="checkbox"/> 17.5	<input type="checkbox"/> 18.5
	Full	<input type="checkbox"/> 15 <sup>1</sup>	<input type="checkbox"/> 16	<input type="checkbox"/> 17	<input type="checkbox"/> 18	<input type="checkbox"/> 19

<sup>1</sup> Not available with Flip Back Armrests

### Rear Wheel Type

- Assembled 24" Six-Spoke Mag with Treaded Tire and Composite Handrim \_\_\_\_\_ - \$25  
*No substitutions available. Do not select Rear Tire Type or Handrim. Measures as Full Profile Tire. Not available with Heavy Duty Option.*
- MAXX Performance Spoke \_\_\_\_\_ N/C
- Mag \_\_\_\_\_ N/C

### Rear Tire Type

#### Low Profile

- Low Poly 1" \_\_\_\_\_ Std  
*Not available with Heavy Duty Option*

#### Full Profile

- Full Poly 1 3/8" \_\_\_\_\_ \$39
- Street Pneumatic 1 3/8" \_\_\_\_\_ \$149
- Pneumatic with Airless Insert 1 3/8" \_\_\_\_\_ \$275

### Handrim

#### Standard Handrims

- Aluminum Anodized \_\_\_\_\_ Std
- Plastic Coated WAMO \_\_\_\_\_ \$160
- Projection (8 Vertical Projections) WAMQ \_\_\_\_\_ \$299  
*Available only with full profile tires in combination with 22"-24" MAXX Performance or 24" Mag wheel*
- Omit Handrim \_\_\_\_\_ N/C

#### Handrim Option

- 3M Micro Grip \_\_\_\_\_ \$81  
*Not available on Plastic Coated or Projection Handrims*

### Natural Fit Handrims

**Not available on 20" wheel size or 22" Mag wheel. Not recommended with Mag wheel.**

- Natural Fit LT Regular Grip \_\_\_\_\_ \$475
- Natural Fit Standard Regular Grip \_\_\_\_\_ \$445
- Natural Fit LT Super Grip \_\_\_\_\_ \$515
- Natural Fit Standard Super Grip \_\_\_\_\_ \$495
- Natural Fit LT Omit Grip \_\_\_\_\_ \$395
- Natural Fit Standard Omit Grip \_\_\_\_\_ \$345

## Axles

Axle	
<input type="checkbox"/> Fixed Axle	Std
<input type="checkbox"/> Quick Release Axle WAMU	\$135

## Wheel Locks

Wheel Lock	
<input type="checkbox"/> Push to Lock	Std
<input type="checkbox"/> Push to Lock Flush Mount	N/C
<input type="checkbox"/> Pull to Lock	N/C
<input type="checkbox"/> Omit Wheel Locks	N/C

Wheel Lock Options	
<input type="checkbox"/> Extension Handles	\$84 <i>Available only with Push to Lock or Pull to Lock Wheel Locks</i>
<input type="checkbox"/> Grade Aids WAMR	\$187 <i>Available only with Push to Lock Wheel Locks and Pneumatic or Pneumatic w/ Airless Insert tires</i>

## Armrests

Armrest Please select Arm Pad option	
<input type="checkbox"/> Height Adjustable T-Arm (8.5" - 13.5")	\$350
<input type="checkbox"/> Height Adjustable T-Arm Low (7.5" - 11.5")	\$350
<input type="checkbox"/> Height Adjustable Flip Back T-Arm (9.5"-13.5")	\$370
<input type="checkbox"/> Flip Back (10.5")	N/C <i>Not available with Angle Adjustable Back Posts</i>

Arm Pad	
<b>Not available with Swing Away Armrests</b>	
Standard Arm Pad	N/C <input type="checkbox"/> Desk <input type="checkbox"/> Full
Waterfall Arm Pad	\$35 <input type="checkbox"/> Desk <input type="checkbox"/> Full <i>Available only with Height Adjustable T-Arm and Height Adjustable T-Arm Low</i>

Armrest continued	
<input type="checkbox"/> Swing Away (10.5" - 12.5")	\$195 <i>Not available with Angle Adjustable Back Posts or Arm Pads</i>
<input type="checkbox"/> Omit Armrests	N/C

## Accessories

Removable Side Guard	
<input type="checkbox"/> Composite Side Guards WAMV	\$225 <i>Not available with T-Arm or Flip Back Armrests</i>

Anti-Tip	
<input type="checkbox"/> Rear Anti-Tips	\$110

Positioning Belt	
<input type="checkbox"/> 1 1/2" Auto Buckle	\$80
<input type="checkbox"/> 1 1/2" Padded Auto Buckle	\$175
<input type="checkbox"/> 2" Airline Buckle	\$150

Bodypoint Evoflex - Pelvic Stabilizer	\$219
Size: <input type="checkbox"/> Small (16-24") <input type="checkbox"/> Medium (19-29") <input type="checkbox"/> Large (25-37")	

Bodypoint Belt Mounting Kit	\$126
Style: <input type="checkbox"/> Bracket <input type="checkbox"/> Band Clamp 1"	

## Frame Color

Matte Finish	
<input type="checkbox"/> Charcoal Gray	N/C
<input type="checkbox"/> Emerald Green	N/C
<input type="checkbox"/> Iridescent Burgundy	N/C
<input type="checkbox"/> Iridescent Navy	N/C
<input type="checkbox"/> Military Green	N/C
<input type="checkbox"/> Retro Red	N/C
<input type="checkbox"/> Royal Blue	N/C
<input type="checkbox"/> Shadow Black	N/C
<input type="checkbox"/> Smooth White	N/C

O <sub>2</sub> Holder	
O <sub>2</sub> Holder WAMX	\$365
<input type="checkbox"/> Right Side <input type="checkbox"/> Left Side	

Other Accessories	
<input type="checkbox"/> Tool Kit	\$60
<input type="checkbox"/> Removable Underseat Pouch	\$75
<input type="checkbox"/> Ki Mobility Backpack	\$90
<input type="checkbox"/> Black Neoprene Impact Guards	\$102
<input type="checkbox"/> Clear Spoke Guards WAMP	\$144 <i>Not available with Mag wheel</i>
<input type="checkbox"/> Black Spoke Guards WAMP	\$144 <i>Not available with 20" wheel size or Mag wheel</i>
<input type="checkbox"/> Cane and Crutch Holder	\$110
<input type="checkbox"/> IV Pole	\$175 <i>Straight Back Canes will be used when this option is selected</i>

Gloss Finish	
<input type="checkbox"/> Black	N/C

Catalyst Front Seat Height Matrix																																		
4" Caster				5" Caster				6" Caster				7" Caster				8" Caster																		
FSH	Super Low	Stem	Fork	FSH	Super Low	Stem	Fork	FSH	Super Low	Stem	Fork	FSH	Super Low	Stem	Fork	FSH	Super Low	Stem	Fork															
15 <sup>1</sup>	13.5 <sup>1</sup>	Std	4"	16	14.5	Std	4"	17	15.5	Std	5"	18	17	Std	6"	19	18	Std	6"															
15.5	14			16.5	15.5	3/4		18	16.5	3/4		18.5	17.5			20	18.5	3/4																
16 <sup>2</sup>	14.5 <sup>2</sup>	17.5		16	1 1/2	18.5		17	1 1/2	19		17.5	20.5	n/a		1 1/2																		
16.5	15	3/4		5"	16	15	Std	5"	17	16	Std	6"	19.5	18		3/4	7"	19	17.5	Std	7"													
16.5 <sup>2</sup>	15 <sup>2</sup>	1 1/2			16.5	15.5			17.5	16.5			18.5	18.5				1 1/2	19.5			18												
17	15.5	3/4			17	15.5	18		17	19			19	20		18.5																		
15.5	14.5	Std			5"	17.5	16		3/4	5"	18		16.5	3/4		6"		18.5	17.5	Std	7"	20.5	19	Std	7"									
16	15					17.5	16.5				1 1/2		18.5					17	19			19.5	18.5			20	19							
16.5	15	3/4				18	17				1 1/2		19					17.5	19.5	18.5		20	19			3/4								
17	15.5	1 1/2				5"	16.5		15.5		Std		5"	18.5				17.5	1 1/2	6"		20	19	3/4	7"	20.5	n/a	1 1/2	7"					
17	16		17				16		18					18	19			18				21	n/a											
17.5	16.5	17.5	16.5				19.5		18.5					20	19			20.5				19	21	n/a										
17	15.5	Std	6"				17.5		16		3/4			6"	18			16.5	Std			7"	20	19		3/4	7"	8" x 2" caster not available with 6" fork						
17.5	16			18			16.5	18.5	17			19			17.5		20.5	n/a																
17.5	16.5	3/4		18.5			17	19.5	18			20			18.5		20.5	19					1 1/2											
18	17	1 1/2		6"			18	17	1 1/2		6"	19.5			18		3/4	7"	20.5				19	1 1/2		7"						8" x 2" caster not available with 6" fork		
18.5	17				18.5		17.5	18.5		17.5		19			18	21			n/a															
19	17.5	19			18		19	18		19		18			20	19			20.5		19													
18	17	Std			7"		18	16.5	Std	7"		19.5			18.5	3/4	7"		8" x 2" caster not available with 6" fork															
18.5	17.5					18.5	17	20				19	19.5		18								20	18.5										
19	17.5	3/4				19	17.5	20				18.5	19.5		18								20	18.5	1 1/2									
19.5	18	1 1/2				7"	19	18	3/4			7"	20.5		19	1 1/2							7"	8" x 2" caster not available with 6" fork										
19.5	18.5		19				18	20.5					19	20.5	19																			
20	19	19.5	18.5				21	n/a					21	n/a																				
							19.5	18	1 1/2				6" x 2" caster not available with 5" fork																					
				20			18.5	20			18.5																							
				20.5			19	20.5			19																							

<sup>1</sup> Front Seat Height not available with 4 x 1" Poly Caster  
<sup>2</sup> Not available with 4 x 1" Poly, 4 x 1.5" Poly or 4 x 1.5" Soft Roll Aluminum

Seat heights with "FSH" heading available with Standard Front Frame. Seat heights with "Super Low" heading available with Super Low Front Frame. Actual seat height may vary depending upon configuration.









**Axiom Back** continued

Select back that is the same or up to 2" narrower than the width of the frame. Hardware is included with back. Weight capacity: 300 lbs.

**Axiom Deep Lateral Back (DL)**

		Width						
		12"	14"	16"	18"	20"	22"	
Retail		\$1205	\$1205	\$1205	\$1205	\$1205	\$1280	
ADP Code		SE0001628	SE0001628	SE0001628	SE0001628	SE0001628	SE0001629	
Height	Mid	14"	<input type="checkbox"/> AXDL1214	<input type="checkbox"/> AXDL1414	<input type="checkbox"/> AXDL1614	<input type="checkbox"/> AXDL1814	<input type="checkbox"/> AXDL2014	<input type="checkbox"/> AXDL2214
		16"		<input type="checkbox"/> AXDL1416	<input type="checkbox"/> AXDL1616	<input type="checkbox"/> AXDL1816	<input type="checkbox"/> AXDL2016	
		18"	<input type="checkbox"/> AXDL1218	<input type="checkbox"/> AXDL1418	<input type="checkbox"/> AXDL1618	<input type="checkbox"/> AXDL1818	<input type="checkbox"/> AXDL2018	<input type="checkbox"/> AXDL2218
	Tall	20"	<input type="checkbox"/> AXDL1220	<input type="checkbox"/> AXDL1420	<input type="checkbox"/> AXDL1620	<input type="checkbox"/> AXDL1820	<input type="checkbox"/> AXDL2020	
		22"		<input type="checkbox"/> AXDL1422	<input type="checkbox"/> AXDL1622	<input type="checkbox"/> AXDL1822	<input type="checkbox"/> AXDL2022	<input type="checkbox"/> AXDL2222

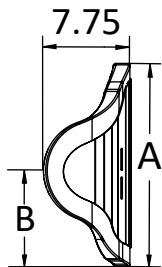

Axiom Deep Lateral Back - Mid



Axiom Deep Lateral Back - Tall

		Axiom Deep Lateral Back Measurement Reference							Shell Contour Depth	
		Back Height	A	B <sup>1</sup>						
Height	Mid	14"	16"	8.25"	8.25"	8.25"	8.25"	8.25"	8.25"	6"
		16"	18"	9.25"	9.25"	9.25"	9.25"	9.25"	9.25"	
		18"	20"	10.25"	10.25"	10.25"	10.25"	10.25"	10.25"	
	Tall	20"	22"	9.5"	9.75"	10"	10.25"	10.25"	10.5"	
		22"	24"	10.75"	11"	11.25"	11.5"	11.5"	11.75"	

<sup>1</sup> Measurement based on back width

## Axiom Back Accessories

### Headrest and Hardware

Choose headrest and hardware combination in chart below. Not available with Low Backs.

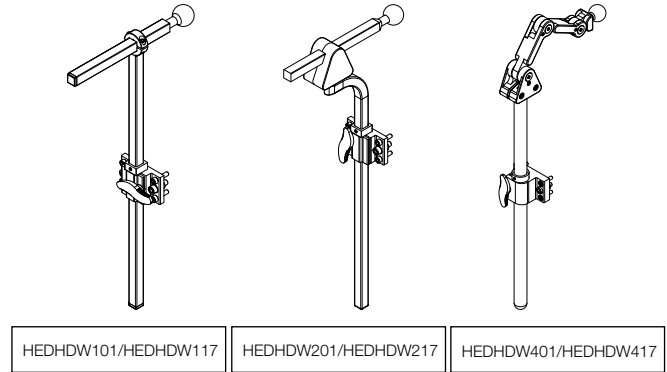
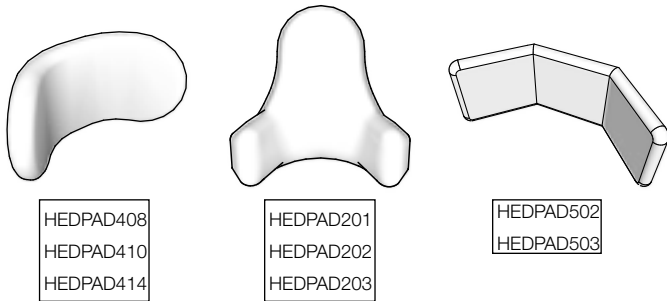

		Hardware						
		Standard Straight Back Mount Hardware with Ball	Multi Axis Removable Hardware with Horizontal Bar	Headrest Hardware with Ball				
		HEDHDW101 / HEDHDW117	HEDHDW201 / HEDHDW217	HEDHDW401 / HEDHDW417				
	Description	Item Code	Kio Code	Retail	Kio Code	Retail	Kio Code	Retail
<b>Headrest Pad</b>	Comfort Plus Headrest 8"	<b>HEDPAD408</b>	<input type="checkbox"/> HDR001	\$397	<input type="checkbox"/> HDR009	\$448	<input type="checkbox"/> HDR017	\$556
	Comfort Plus Headrest 10"	<b>HEDPAD410</b>	<input type="checkbox"/> HDR002	\$397	<input type="checkbox"/> HDR010	\$448	<input type="checkbox"/> HDR018	\$556
	Comfort Plus Headrest 14"	<b>HEDPAD414</b>	<input type="checkbox"/> HDR003	\$397	<input type="checkbox"/> HDR011	\$448	<input type="checkbox"/> HDR019	\$556
	Small All Positioning Headrest Pad and Ring Only	<b>HEDPAD201</b>	<input type="checkbox"/> HDR004	\$397	<input type="checkbox"/> HDR012	\$448	<input type="checkbox"/> HDR020	\$556
	Medium All Positioning Headrest Pad and Ring Only	<b>HEDPAD202</b>	<input type="checkbox"/> HDR005	\$397	<input type="checkbox"/> HDR013	\$448	<input type="checkbox"/> HDR021	\$556
	Large All Positioning Headrest Pad and Ring Only	<b>HEDPAD203</b>	<input type="checkbox"/> HDR006	\$397	<input type="checkbox"/> HDR014	\$448	<input type="checkbox"/> HDR022	\$556
	Tri-Comfort Plus Headrest 14"	<b>HEDPAD502</b>	<input type="checkbox"/> HDR007	\$412	<input type="checkbox"/> HDR015	\$463	<input type="checkbox"/> HDR023	\$571
	Tri-Comfort Plus Headrest 19"	<b>HEDPAD503</b>	<input type="checkbox"/> HDR008	\$412	<input type="checkbox"/> HDR016	\$463	<input type="checkbox"/> HDR024	\$571

### Headrest Hardware Options

	Description	Item Code	Retail (Each)
<input type="checkbox"/>	Headrest Flip Down Mount <i>Only available with HEDHMD401/HEDHMD417</i>	HDR100	\$243
<input type="checkbox"/>	Universal Mounting Plate <i>For use with other manufacturer headrests</i>	UMP	\$58

## Axiom Back Accessories continued

Lateral Support						
Laterals for Posterior Back						
Pair	Left	Right	Description	Item Code	Pair	Each
<input type="checkbox"/>	<input type="checkbox"/>	<input type="checkbox"/>	3 x 4 Lateral Pads with Fixed Mounting Hardware for Axiom Posterior Back	LF3x4P	\$436	\$218
<input type="checkbox"/>	<input type="checkbox"/>	<input type="checkbox"/>	4 x 5 Lateral Pads with Fixed Mounting Hardware for Axiom Posterior Back	LF4x5P	\$436	\$218
<input type="checkbox"/>	<input type="checkbox"/>	<input type="checkbox"/>	3 x 4 Lateral Pads with Swing Away Mounting Hardware for Axiom Posterior Back	LS3x4P	\$929	\$465
<input type="checkbox"/>	<input type="checkbox"/>	<input type="checkbox"/>	4 x 5 Lateral Pads with Swing Away Mounting Hardware for Axiom Posterior Back	LS4x5P	\$929	\$465
Laterals for Posterior Lateral Back						
Pair	Left	Right	Description	Item Code	Pair	Each
<input type="checkbox"/>	<input type="checkbox"/>	<input type="checkbox"/>	3 x 4 Lateral Pads with Fixed Mounting Hardware for Axiom Posterior Lateral Back	LF3x4L	\$436	\$218
<input type="checkbox"/>	<input type="checkbox"/>	<input type="checkbox"/>	4 x 5 Lateral Pads with Fixed Mounting Hardware for Axiom Posterior Lateral Back	LF4x5L	\$436	\$218
<input type="checkbox"/>	<input type="checkbox"/>	<input type="checkbox"/>	3 x 4 Lateral Pads with Swing Away Mounting Hardware for Axiom Posterior Lateral Back	LS3x4L	\$929	\$465
<input type="checkbox"/>	<input type="checkbox"/>	<input type="checkbox"/>	4 x 5 Lateral Pads with Swing Away Mounting Hardware for Axiom Posterior Lateral Back	LS4x5L	\$929	\$465

Privacy Flap			
	Description	Item Code	Retail
<input type="checkbox"/>	Privacy Flap 12"	PF12	\$65
<input type="checkbox"/>	Privacy Flap 14"	PF14	\$65
<input type="checkbox"/>	Privacy Flap 16"	PF16	\$65
<input type="checkbox"/>	Privacy Flap 18"	PF18	\$65
<input type="checkbox"/>	Privacy Flap 20"	PF20	\$65
<input type="checkbox"/>	Privacy Flap 22"	PF22	\$65

Therafin Posture Support			
<i>Selection of a modification from the Axiom Back Modifications section required in order to mount posture supports. Not available with Low Backs.</i>			
	Description	Item Code	Retail
<input type="checkbox"/>	Small Static Therafit 2-Piece Chest Strap with H & L Adj and 1" Safety Strap	60153T	\$206
<input type="checkbox"/>	Medium Static Therafit 2-Piece Chest Strap with H & L Adj and 1" Safety Strap	60154T	\$206
<input type="checkbox"/>	Large Static Therafit 2-Piece Chest Strap with H & L Adj and 1" Safety Strap	60155T	\$206
<input type="checkbox"/>	Small Dynamic Therafit Chest Strap with Dual D-Ring Adjustment	60110T	\$162
<input type="checkbox"/>	Medium Dynamic Therafit Chest Strap with Dual D-Ring Adjustment	60111T	\$162
<input type="checkbox"/>	Large Dynamic Therafit Chest Strap with Dual D-Ring Adjustment	60112T	\$162
<input type="checkbox"/>	Small Dynamic Therafit Comfortfit Full Vest	30589T	\$239
<input type="checkbox"/>	Medium Dynamic Therafit Comfortfit Full Vest	30590T	\$239
<input type="checkbox"/>	Large Dynamic Therafit Comfortfit Full Vest	30591T	\$239
<input type="checkbox"/>	XLarge Dynamic Therafit Comfortfit Full Vest	30592T	\$239
<input type="checkbox"/>	XXLarge Dynamic Therafit Comfortfit Full Vest	30593T	\$239
<input type="checkbox"/>	Small Dynamic Therafit Comfortfit Trim Vest	30618T	\$242
<input type="checkbox"/>	Medium Dynamic Therafit Comfortfit Trim Vest	30619T	\$242
<input type="checkbox"/>	Large Dynamic Therafit Comfortfit Trim Vest	30620T	\$242
<input type="checkbox"/>	XLarge Dynamic Therafit Comfortfit Trim Vest	30621T	\$242
<input type="checkbox"/>	XXLarge Dynamic Therafit Comfortfit Trim Vest	30622T	\$242

## Axiom Back Modifications

*Extended lead times will apply for all modifications*

### Axiom Back Modifications

*Choose modification to add holes to the back shell in order to mount posture supports. Not available with Low Backs.*

	Description	Item Code	Retail
<input type="checkbox"/>	Modification for 4 Point Harness	AXM4PT	N/C
<input type="checkbox"/>	Modification for 2 Point Chest Strap	AXM2PT	N/C
<input type="checkbox"/>	Modification for Shoulder Guides <i>Includes shoulder guides</i>	AXMSG	\$72

### Painted Back Shell Modification

*If no selection is made, standard Shadow Black will be used with no additional lead time*

	Gloss Finish	Item Code	Retail
<input type="checkbox"/>	Black	AXMBLK	N/C
<input type="checkbox"/>	Blue Skies	AXMSKY	N/C
<input type="checkbox"/>	Bubblegum Pink	AXMPNK	N/C
<input type="checkbox"/>	Candy Blue	AXMCBL	N/C
<input type="checkbox"/>	Candy Purple	AXMPUR	N/C
<input type="checkbox"/>	Candy Red	AXMRED	N/C
<input type="checkbox"/>	Copper	AXMCOP	N/C
<input type="checkbox"/>	Granny Smith	AXMGSM	N/C
<input type="checkbox"/>	Metallic Fuchsia	AXMMTF	N/C
<input type="checkbox"/>	Metallic Orange	AXMMOR	N/C
<input type="checkbox"/>	Silver	AXMSIL	N/C
<input type="checkbox"/>	Teal	AXMTEA	N/C
<input type="checkbox"/>	Yellow	AXMYLW	N/C

	Matte Finish	Item Code	Retail
<input type="checkbox"/>	Charcoal Gray	AXMCGM	N/C
<input type="checkbox"/>	Emerald Green	AXMEGM	N/C
<input type="checkbox"/>	Iridescent Burgundy	AXMIBM	N/C
<input type="checkbox"/>	Iridescent Navy	AXMINM	N/C
<input type="checkbox"/>	Military Green	AXMAGM	N/C
<input type="checkbox"/>	Retro Red	AXMRRM	N/C
<input type="checkbox"/>	Royal Blue	AXMRBM	N/C
<input type="checkbox"/>	Smooth White	AXMSWM	N/C